Summary Photo Report

39 BRIAR RIDGE RD		**RIDGEFIELD**	**98265830**	**SOLD**	**SF /**
Style: **FARMHSE,ANTQ**		Sqft: **2,673**	Acres: **1.23**	**$820,000**	
Rooms: **8**	BR: **4**	Baths: **2** / **1**	Built: **1790**	Tax: **$9,514**	Gar: **OFF/ST**
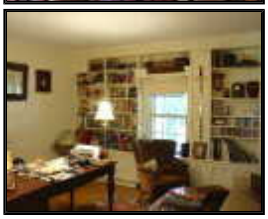
CHARM & ELEGANCE C1790 MARCUS DAIRY FARMHOUSE. BEAUTIFULLY UPDATED. GOURMET KITCHEN W/FPL & GRANITE CNTRS, LR W/ LEADED-GLASS WINDOW, GRACIOUS DR W/ FRENCH DRS TO SUNROOM W/ FPL. LIBRARY HAS BUILT-IN BOOKSHELVES. FRONT & REAR STAIRS. FOUR BDRMS AND BONUS RM. LEVEL, PARK-LIKE SETTING. SEE EXCLUSIONS